

# Happy birthday

Stevie Wonder

♩ = 116

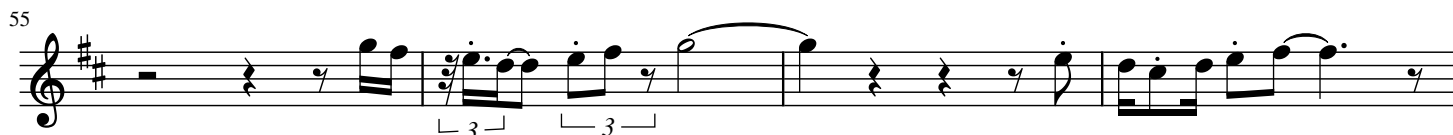
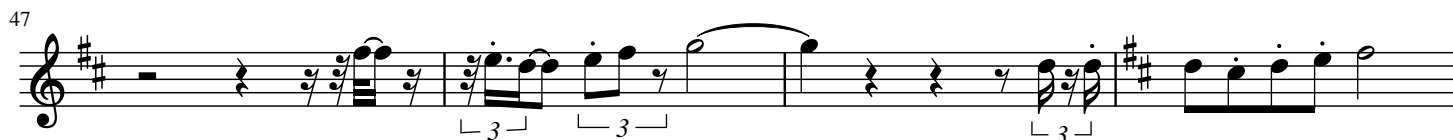
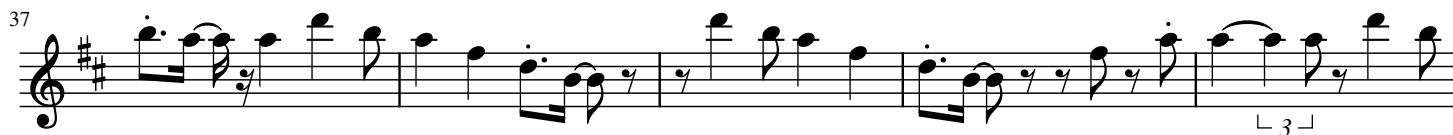

59

64

70

77

86

91

96

101

106

111

116

124

